A0 - Do not scale

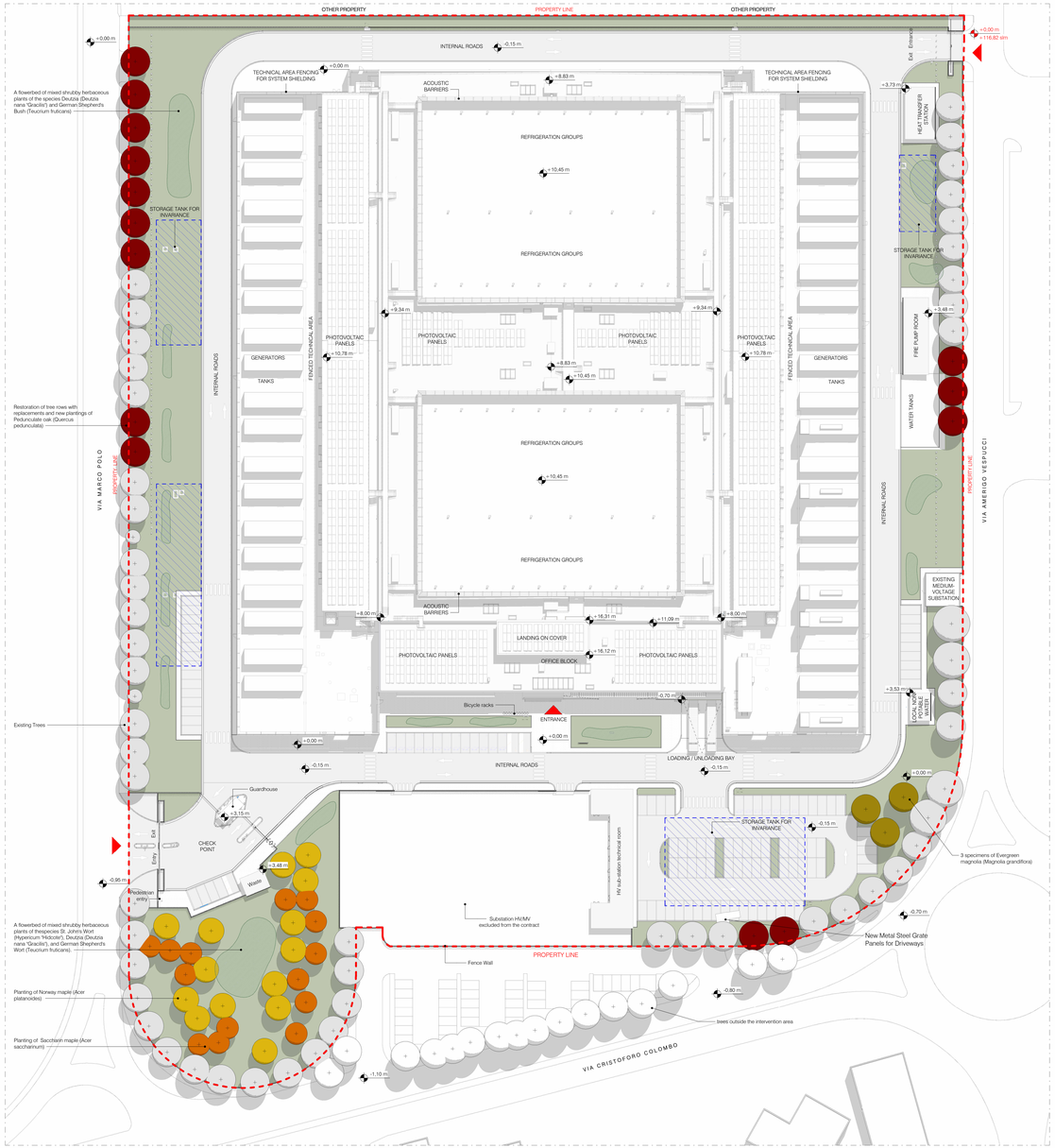

Project Status - General Plan for the project trees

1 : 500

TOTAL TREES FOR THE PROJECT:

- Norway maple (Acer platanoides)	=	14
- Pedunculate oak (Quercus pedunculata)	=	14
- Saccharin maple (Acer saccharinum)	=	14
- Evergreen magnolia (Magnolia grandiflora)	=	3
- Existing trees of mixed species	=	58

Semicircular area:
The size of the flower bed will be 230 m², and for the planting of herbaceous species it is estimated that a total of 460 plants will be supplied, including 150 Hypericum, 160 Deutzia, and 150 Teucrium.

The planting layout must be irregular, with an average spacing of 40.0 cm between plants, in order to create a mixed, naturalistic composition.

Ornamentation of perimeter flowerbeds:
To complete the vegetation of the site's ornamental planting scheme, the planting of clusters of mixed shrub species is planned, belonging to the same species already used in the semi-circular area, namely Deutzia (Deutzia nana "Gracilis") and Teucrium (Teucrium fruticans).

These works will involve approximately 780 m² of planting beds, designated for the installation of the plant species. In most cases, these plantings will serve as ornamental elements for rest areas and parking areas, as well as flower beds adjacent to the site's internal road network.

For the planting of the herbaceous species, it is estimated that a total of 1,560 plants will be supplied, including 510 Deutzia and 1,050 Teucrium. The planting layout will be irregular, with an average spacing of 40.0 cm between plants, in order to create a mixed naturalistic composition.

LEGEND

- Entrance
- Property Line Intervention Area
- Lamination tanks
- A flowerbed of mixed shrubby and herbaceous plants of the following species: St John's wort (Hypericum 'Hidcote') Slender deutzia (Deutzia gracilis) Shrubby germander (Teucrium fruticans)
- Trees outside the intervention area
- Existing Trees
- Project trees - Norway maple (Acer platanoides)
- Project trees - Pedunculate oak (Quercus pedunculata)
- Project trees - Saccharin maple (Acer saccharinum)
- Project Trees - Evergreen magnolia (Magnolia grandiflora)

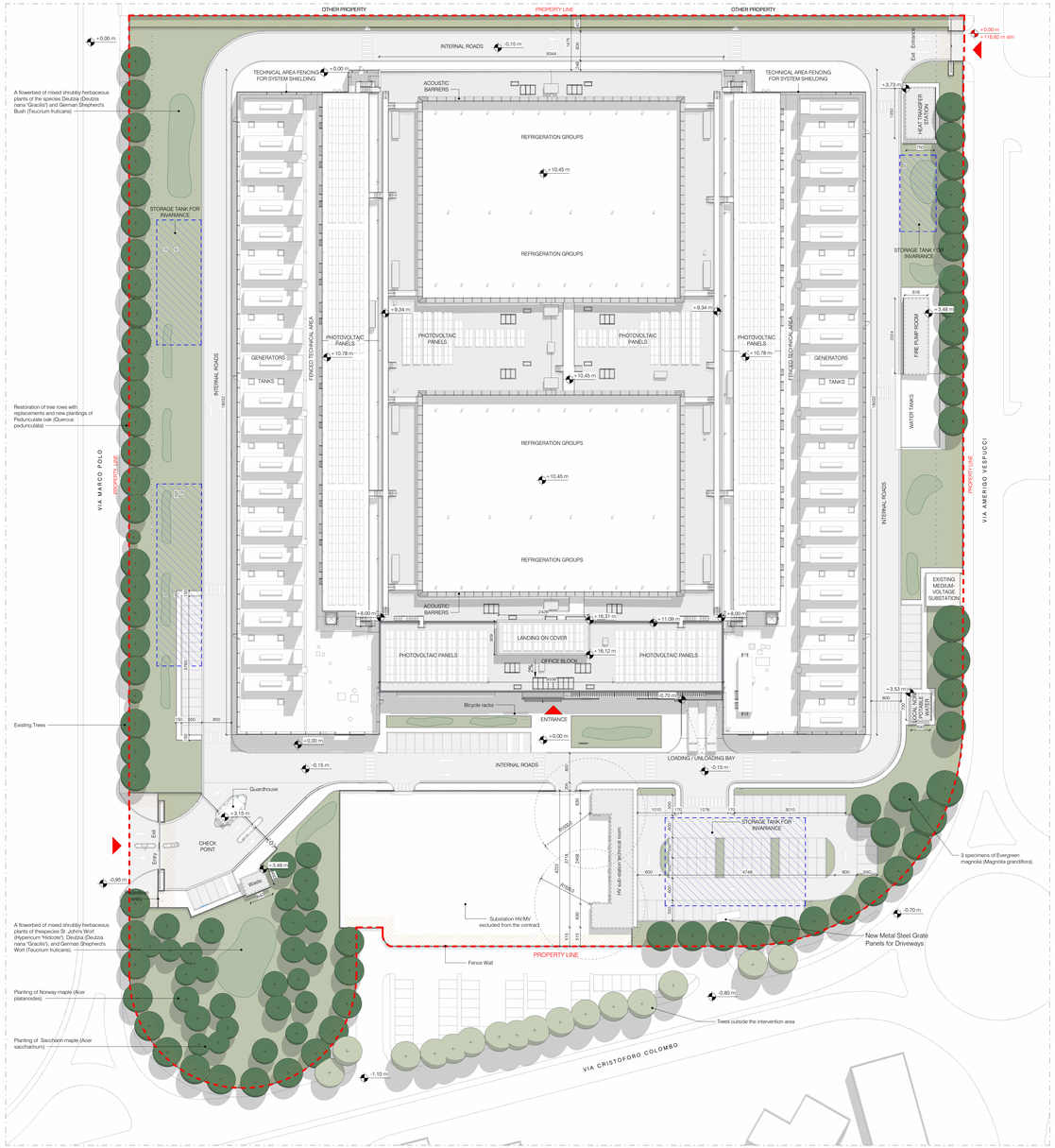

Project Status - General Plan

1 : 500

LEGEND

- Entrance
- Property Line Intervention Area
- Lamination tanks
- Buffer zone from the property boundary (5 m)
- Projection of storage tank dimensions for hydraulic invariance
- Trees
- Shrubs

General Notes

1. This drawing has been checked in accordance with Black & White Engineering (S&W) QA checking procedures.
2. Do not scale from this drawing. All dimensions indicated are in millimeters unless otherwise noted. Verify all dimensions on site.
3. All plant and equipment dimensions are typical. The Contractor should show actual, approved plant and equipment sizes.
4. This drawing is to be read in conjunction with all relevant B&W MEP specifications, schedules and standard key to symbols sheet.
5. Any discrepancies between the drawings and other documents should be brought to the attention of the engineer.
6. This drawing is not an installation drawing. It is the Contractors responsibility to make final coordinated installation shop drawings.
7. Final ceiling coordination subject to interior design package.
8. Contractor to coordinate final distribution routes with available sleeves and openings in beams / structure.
9. The contents of this drawing shall be read in conjunction with the current revisions of other relevant Architectural, Structural, Mechanical and Electrical drawings and all relevant sections of the specifications.

5000 0 5000 10000 15000 20000
SCALE: 1:500

Key Plan.

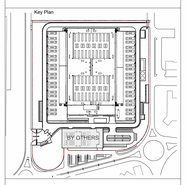

Firmato digitalmente da: Marco Amosso
Data: 30/03/2026 10:23:49

Rev	Details	By / Chkd / App	Date
P01	STAGE 4 - 100% ISSUE	EME / FED / SPR	13/03/2026

Client: STACK INFRASTRUCTURE

Lead Consultant / MEP Designer

Office No. 1801
Marina Plaza
Dubai marina
PO Box 27755
Tel: +971 4 365 2226
www.bw-engineering.com

Designer / Architect / Civil

L22 s.r.l. a socio unico
Via Lombardini 22
T +39 02 83 23 10 97
www.l22.it

Structural

Ing. Antonio Condello
Ing. Arturo Gosetto
S.P.S. S.r.l.
Via M. Gioia, 64 - 20125 Milano, Italia
segreteria@sps-mi.it T. 0289364887
www.sps-srl-mi.it

Project Title: MIL09

Drawing Title: Outdoor green areas project

Project Status: STAGE 4

Discipline	Status Code
Civil	S5

Project Number	Scale @ A0	Revision
P10508	1:500	P01

Drawing Number: MIL09-L22-SW-XX-DR-C-20206

Autodesk Docs://MIL09_L22 & SPS/MIL09_L22_STAGE4_Civil_S5.rvt
Plotted By Ben Humphreys